

ALTO SAX 1

# IT'S OK TO DISAGREE

MUSIC BY JEAN LAUGHLIN

ARRANGED BY JIM MARTIN

UPTEMPO 40'S SWING (♩=140+)

IT'S OK TO DISAGREE

**41** **C<sup>6</sup>** **(OPEN SOLOS)** **F** **G<sup>7</sup>** **C<sup>6</sup>** **F** **G<sup>7</sup>**

**C<sup>6</sup>** **C<sup>7</sup>/D<sup>b</sup>** **F<sup>7</sup>/A** **G<sup>b</sup>** **G<sup>7</sup>** **C<sup>6</sup>** **G<sup>7</sup>**

**49**

**57**

ALTO SAX 2

# IT'S OK TO DISAGREE

MUSIC BY JEAN LAUGHLIN

ARRANGED BY JIM MARTIN

UPTEMPO 40'S SWING (♩=140+)

IT'S OK TO DISAGREE

41 C6 (OPEN SOLOS) F G7 C6 F G7

C6 C7/Bb F7/A G13 G7 C6 G7

49

57

TENOR SAX 1

# IT'S OK TO DISAGREE

MUSIC BY JEAN LAUGHLIN

ARRANGED BY JIM MARTIN

UPTEMPO 40'S SWING (♩=140+)

IT'S OK TO DISAGREE

41

(OPEN SOLOS)

49

57

TENOR SAX 2

# IT'S OK TO DISAGREE

MUSIC BY JEAN LAUGHLIN

ARRANGED BY JIM MARTIN

UPTEMPO 40'S SWING (♩=140+)

# IT'S OK TO DISAGREE

TENOR SAX 2 - PAGE 2

41 (OPEN SOLOS)  $Bb^6$   $C^7$   $F^6$   $Bb^6$   $C^7$

41 42 43 44

$F^6$   $F^7/Eb$   $Bb^7/D$   $C^{\#13}$   $C^7$   $F^6$   $C^7$

45 46 47 48

49

49 50 51 52 53

57

54 55 56 57 58

59 60 61 62 63 64

65 66 67 68 69 70

BARI SAX

# IT'S OK TO DISAGREE

MUSIC BY JEAN LAUGHLIN

ARRANGED BY JIM MARTIN

UPTEMPO 40'S SWING (♩=140+)

# IT'S OK TO DISAGREE

SAXI SAX - PAGE 2

41

OPEN SOLOS

49

57

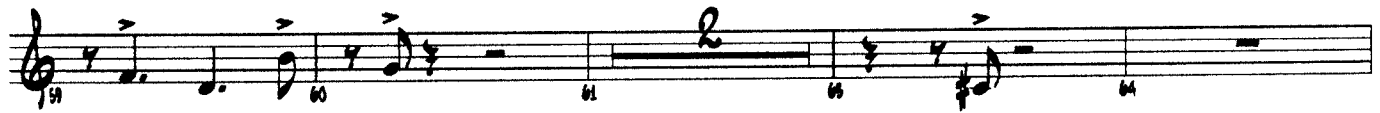

42

TROMBONE 1

# IT'S OK TO DISAGREE

MUSIC BY JEAN LAUGHLIN

ARRANGED BY JIM MARTIN

UPTEMPO 40'S SWING (♩=140+)

E<sup>b</sup>6

IT'S OK TO DISAGREE

(OPEN SOLOS)

41

A<sup>b</sup>6

B<sup>b</sup>7

E<sup>b</sup>6

A<sup>b</sup>6

B<sup>b</sup>7

E<sup>b</sup>6

E<sup>b</sup>7/D<sup>b</sup>

A<sup>b</sup>7/C

B<sup>13</sup>

B<sup>b</sup>7

E<sup>b</sup>6

B<sup>b</sup>7

49

57

TROMBONE 2

# IT'S OK TO DISAGREE

MUSIC BY JEAN LAUGHLIN

ARRANGED BY JIM MARTIN

UPTEMPO 40'S SWING (♩=140+)

E $\flat$ 6

# IT'S OK TO DISAGREE

SONE 2 - PAGE 2

41

(OPEN SOLOS)

49

57

TROMBONE 3

# IT'S OK TO DISAGREE

MUSIC BY JEAN LAUGHLIN

ARRANGED BY JIM MARTIN

UPTEMPO 40'S SWING (♩=140+)

IT'S OK TO DISAGREE

E $\flat$ <sup>6</sup>

(OPEN SOLOS)

41

E $\flat$ <sup>6</sup>

E $\flat$ <sup>7</sup>/D $\flat$  A $\flat$ <sup>7</sup>/C

B<sup>i3</sup>

B $\flat$ <sup>7</sup>

E $\flat$ <sup>6</sup> B $\flat$ <sup>7</sup>

49

57

62

TROMBONE 4

# IT'S OK TO DISAGREE

MUSIC BY JEAN LAUGHLIN

ARRANGED BY JIM MARTIN

UPTEMPO 40'S SWING (♩=140+)

E $\flat$ 6

# IT'S OK TO DISAGREE

(41)

(OPEN SOLOS)

A $\flat$ 6

B $\flat$ 7

E $\flat$ 6

A $\flat$ 6

B $\flat$ 7

E $\flat$ 6

E $\flat$ 7/D $\flat$

A $\flat$ 7/C

B $\flat$ 13

B $\flat$ 7

E $\flat$ 6

B $\flat$ 7

(49)

(57)

42

TRUMPET 1

# IT'S OK TO DISAGREE

MUSIC BY JEAN LAUGHLIN

ARRANGED BY JIM MARTIN

UPTEMPO 40'S SWING (♩=140+)

# IT'S OK TO DISAGREE

TRUMPET 1 - PAGE 2

F6

41

(OPEN SOLOS)

49

57

TRUMPET 2

# IT'S OK TO DISAGREE

MUSIC BY JEAN LAUGHLIN

ARRANGED BY JIM MARTIN

UPTEMPO 40'S SWING (♩=140+)

IT'S OK TO DISAGREE

TRUMPET 2 - PAGE 2

F<sup>6</sup>

41

(OPEN SOLOS)

Bb<sup>6</sup>

C<sup>7</sup>

F<sup>6</sup>

Bb<sup>6</sup>

C<sup>7</sup>

F<sup>6</sup>

F<sup>7</sup>/E<sup>b</sup>

Bb<sup>7</sup>/D

C<sup>#</sup>3

C<sup>7</sup>

F<sup>6</sup>

C<sup>7</sup>

49

57

TRUMPET 3

# IT'S OK TO DISAGREE

MUSIC BY JEAN LAUGHLIN

ARRANGED BY JIM MARTIN

UPTEMPO 40'S SWING (♩=140+)

IT'S OK TO DISAGREE

F<sup>6</sup>

41

(OPEN SOLOS)

Bb<sup>6</sup> C<sup>7</sup>

F<sup>6</sup>

Bb<sup>6</sup> C<sup>7</sup>

F<sup>6</sup>

F<sup>7</sup>/Eb

Bb<sup>7</sup>/D

C<sup>#12</sup>

C<sup>7</sup>

F<sup>6</sup> C<sup>+7</sup>

49

57

62

TRUMPET 4

# IT'S OK TO DISAGREE

MUSIC BY JEAN LAUGHLIN

ARRANGED BY JIM MARTIN

UPTEMPO 40'S SWING (♩=140+)

F6

# IT'S OK TO DISAGREE

TRUMPET 4 - PAGE 2

41

(OPEN SOLOS)

49

57

PIANO / GUITAR

# IT'S OK TO DISAGREE

MUSIC BY JEAN LAUGHLIN

ARRANGED BY JIM MARTIN

UPTEMPO 40'S SWING (♩=140+)

Chords and measures shown in the score:

- Staff 1: Eb6, Ab6, Bb7, Eb6
- Staff 2: Ab7, Bb7, Eb6, Ab6, A7, Bb7
- Staff 3: 9 Eb, Bb7, Eb, Bb7, Eb, Ab13, F7, Bb7
- Staff 4: 13 Eb, Db7, Ab7/C, Bb13, Bb7, 16
- Staff 5: 17 Eb6, Ab7, Bb7
- Staff 6: 21 Eb6, Ab7, Bb7
- Staff 7: 25 Ab7, F7, Bb6, Ab7, F7, Bb7
- Staff 8: 29 Ab7, F7, Bb6, Bb7, E+7(#9)

# IT'S OK TO DISAGREE

PIANO / GUITAR - PAGE 2

33 Eb6 Ab6 Bb7 Eb6 Ab7 Bb7

Eb6 Ab6 A7 Bb7

41 Eb6 (OPEN SOLOS) Ab6 Bb7 Eb6 Ab6 Bb7

Eb6 Eb7/Db Ab7/C Bb7 Eb6 Bb+7

49 Eb6 Ab7 Bb7

Eb6 Ab7 Bb7

57 Ab6 F7 Bb7 Ab6 F7 Bb7

Ab6 F7 Bb7 E+7(#9)

Eb6 Ab6 A7 Bb7

PIANO / GUITAR

# IT'S OK TO DISAGREE

MUSIC BY JEAN LAUGHLIN

ARRANGED BY JIM MARTIN

UPTEMPO 40'S SWING (♩=140+)

# IT'S OK TO DISAGREE

PIANO / GUITAR - PAGE 2

33 Eb6 Ab6 Bb7 Eb6 Ab7 Bb7

34 Eb6 Ab6 A7 Bb7

41 Eb6 (OPEN SOLOS) Ab6 Bb7 Eb6 Ab6 Bb7

45 Eb6 Eb7/Db Ab7/C Bb7 Eb6 Bb+7

49 Eb6 Ab7 Bb7

53 Eb6 Ab7 Bb7

57 Ab6 F7 Bb7 Ab6 F7 Bb7

61 Ab6 F7 Bb7 E+7(#9)

65 Eb6 Ab6 A7 Bb7

# IT'S OK TO DISAGREE

BASS

MUSIC BY JEAN LAUGHLIN

ARRANGED BY JIM MARTIN

UPTEMPO 40'S SWING (♩=140+)

The bass line is written in bass clef with a key signature of two flats (Bb and Eb) and a 4/4 time signature. The tempo is marked as 'UPTEMPO 40'S SWING (♩=140+)'. The music is divided into measures, with some measures containing a circled measure number. Chord symbols are written above the staff. The notation includes eighth notes, quarter notes, and rests. Measure numbers 1 through 24 are indicated below the staff.

Chord symbols: Eb, Ab6, Bb7, Eb6, Ab7, A7, Bb7, Eb6, Eb, Bb7, Eb, Ab13, F7, Bb7, Eb, Db7, Eb, Ab7, Bb7, Eb6, Ab7, Bb7, Eb6, Ab7, Bb7, Ab7, F7, Bb7, Ab7, F7, Bb6, Bb7.

# IT'S OK TO DISAGREE

33 Eb6 Ab6 Bb7 Eb6 Ab7 A7 Bb7

33 34 35 36

Eb6

37 38 39 40

41 Eb6 (OPEN SOLOS) Ab6 Bb7 Eb6 Ab6 Bb7

41 42 43 44

Eb6 Eb7/Db Ab7/C Bb7 Eb6 Bb+7

45 46 47 48

49 Eb6 Ab7 Bb7

49 50 51 52

Eb6 Ab7 Bb7

53 54 55 56

57 Ab6 F7 Bb7 Ab6 F7 Bb7

57 58 59 60

Ab6 F7 Bb7

61 62 63 64

65 66 67 68

# DRUMS

# IT'S OK TO DISAGREE

MUSIC BY JEAN LAUGHLIN

ARRANGED BY JIM MARTIN

UPTEMPO 40'S SWING (♩=140+)

TIME - SWING

1 2 3 4

5 6 7 8

9

9 10 11 12

13 14 15 16

17 8 BARS SWING

17 18 19 20 21 22 23 24

25

25 26 27 28

29 30 31 32

33

33 34 35 36

# IT'S OK TO DISAGREE

DRUMS - PAGE 2

37 38 39 40

**41** **8 BARS SWING** **(OPEN SOLOS)**

41 42 43 44 45 46 47 48

**49** **8 BARS SWING**

49 50 51 52 53 54 55 56

**57** **TIME - SWING**

57 58 59 60 61 62 63 64

65 66 67 68 69

VOCAL

# IT'S OK TO DISAGREE

MUSIC BY JEAN LAUGHLIN

ARRANGED BY JIM MARTIN

UPTEMPO 40'S SWING (♩=140+)

9

You're driv - ing me cra - zy with

some-thing you do. In my o - pin - ion win - ing's to im -

por - tant to you. You get all ag - i - tat - ed when I

don't a - gree. Well, re - lax, and just

17

list - en to me. There's no need to get in a tiz - zy cause

you like this and I like that. I must say that you're

ma-kin me diz-zy I won't a-bide a-noth - er spat. Why do you

25

care who's wrong or right? This thing is just not worth a - noth - er

# IT'S OK TO DISAGREE

fight. How am I going to make you see that it's al - right... to dis-a-

gree? **38** **41** (OPEN SOLOS) There's no need to get

**49** in a tiz - zy cause you like this and I like that.

I must say that you're ma-kin me diz-zy I won't a-bide a-noth -

er spat. **57** Why do you care who's wrong or

right? This thing is just not worth a-noth-er fight. How am I

going to make you see that it's al - right... to dis-a - gree?

But it's al - right... to dis-a - gree!

# IT'S OK TO DISAGREE

MUSIC BY STEVE LAMARLIN  
ARRANGED BY JIM MARTIN

UPBOW 40's SOFIA (#=160+)

The musical score is arranged for a big band. It features the following parts:

- Alto Sax 1**: Melodic line with various articulations.
- Alto Sax 2**: Similar melodic line to Alto Sax 1.
- Tenor Sax 1**: Melodic line.
- Tenor Sax 2**: Melodic line.
- Saxi Sax**: Bass line for saxophone.
- Trumpet 1**: Melodic line.
- Trumpet 2**: Melodic line.
- Trumpet 3**: Melodic line.
- Trumpet 4**: Melodic line.
- Trombone 1**: Melodic line.
- Trombone 2**: Melodic line.
- Trombone 3**: Melodic line.
- Trombone 4**: Melodic line.
- Flute**: Melodic line with notes like A<sup>b6</sup>, A<sup>b7</sup>, G<sup>b6</sup>, G<sup>b7</sup>.
- Double Bass**: Bass line with notes like G<sup>b6</sup>, G<sup>b7</sup>.

# IT'S OK TO DISAGREE

Acct 1  
Acct 2  
Tenor 1  
Tenor 2  
Soprano  
Violin 1  
Violin 2  
Viola  
Cello  
Double Bass  
Vln  
Vcl  
Cb  
Db

div - ing me cra - zy with some - thing you do. In my o - pin - ion win - ing's to im - por - tant to you. You get all ag - i - tat - ed when I don't a - gree. Well, re - lax, and just list - en to me. There's no need to get

# IT'S OK TO DISAGREE

PAGE 5

17

Act 1  
Act 2  
Tenor 1  
Tenor 2  
Soprano  
Tenor 1  
Tenor 2  
Tenor 3  
Tenor 4  
Soprano 1  
Soprano 2  
Soprano 3  
Soprano 4  
Verse  
Chorus  
Solo  
Duet

in a tze - zy cause you like this and I like this.  
I must say that you're ma - kin me dis - zy I won't a - bide a - noth - er spot.  
Why do you

18 19 20 21 22 23 24

# IT'S OK TO DISAGREE

15

Musical score for vocal parts with lyrics. The lyrics are: "care who's wrong or right? This thing is just not worth a nobb-er fight. How am I going to make you see that it's all right... to dis-a-gree?"

16 17 18 19 20 21 22 23 24 25 26 27 28 29 30 31 32 33 34 35 36 37 38 39 40 41 42 43 44 45 46 47 48 49 50 51 52 53 54 55 56 57 58 59 60 61 62 63 64 65 66 67 68 69 70 71 72 73 74 75 76 77 78 79 80 81 82 83 84 85 86 87 88 89 90 91 92 93 94 95 96 97 98 99 100

# IT'S OK TO DISAGREE

12

ALTO I  
ALTO II  
TENOR I  
TENOR II  
BASS

TRP. I  
TRP. II  
TRP. III  
TRP. IV

SAX. I  
SAX. II  
SAX. III  
SAX. IV

DRUMS

PIANO  
BASS

DRUMS

# IT'S OK TO DISAGREE

41 (DRUM SOLOS)

ACT 1  
ACT 2  
TUMBL 1  
TUMBL 2  
SALT

TRP. 1  
TRP. 2  
TRP. 3  
TRP. 4

SAX 1  
SAX 2  
SAX 3  
SAX 4

VTR

TRUM  
TRUM

DRUMS

# IT'S OK TO DISAGREE

43

Acct 1  
Acct 2  
Tense 1  
Tense 2  
Sax 1

Trp 1  
Trp 2  
Trp 3  
Trp 4

Sax 1  
Sax 2  
Sax 3  
Sax 4

Voc  
Pano  
Bass  
Drum

in a . . . zy . . . cause you like this and I . . . like that . . . I must say that you're . . . ma . . . lan me . . . ge . . . zy . . . I . . . won't a . . . hide a . . . nooh . . . or . . . spe . . . Why do you

# IT'S OK TO DISAGREE

PAGE 8

57

58

59

60

61

62

63

64

65

66

IT'S OK TO DISAGREE

The musical score is arranged in three systems. The first system includes vocal parts for Actor 1, Actor 2, Female 1, Female 2, and Solo, followed by piano accompaniment for Treble 1, Treble 2, Treble 3, Treble 4, Bass 1, Bass 2, Bass 3, and Bass 4. The second system continues the piano accompaniment for Bass 1, Bass 2, Bass 3, and Bass 4. The third system features vocal parts for Treble and Piano, with lyrics: "But it's al right... to dis a gree". The score concludes with a double bar line and measure numbers 65, 66, 67, 68, and 69 circled at the bottom.